Un rameau sortira

Korg

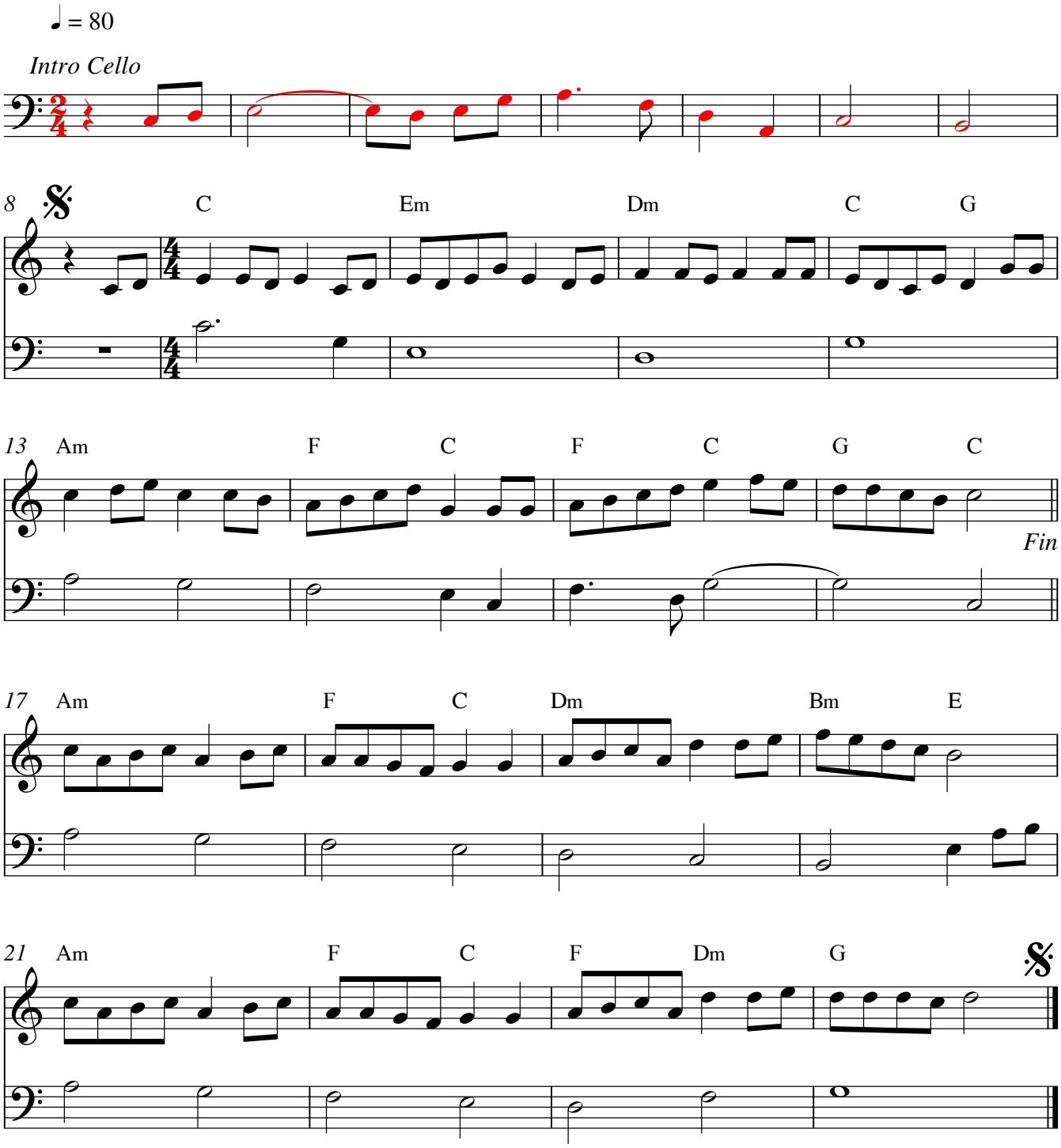

J-Bapt - Octobre 2020